

実測図 S=1:300

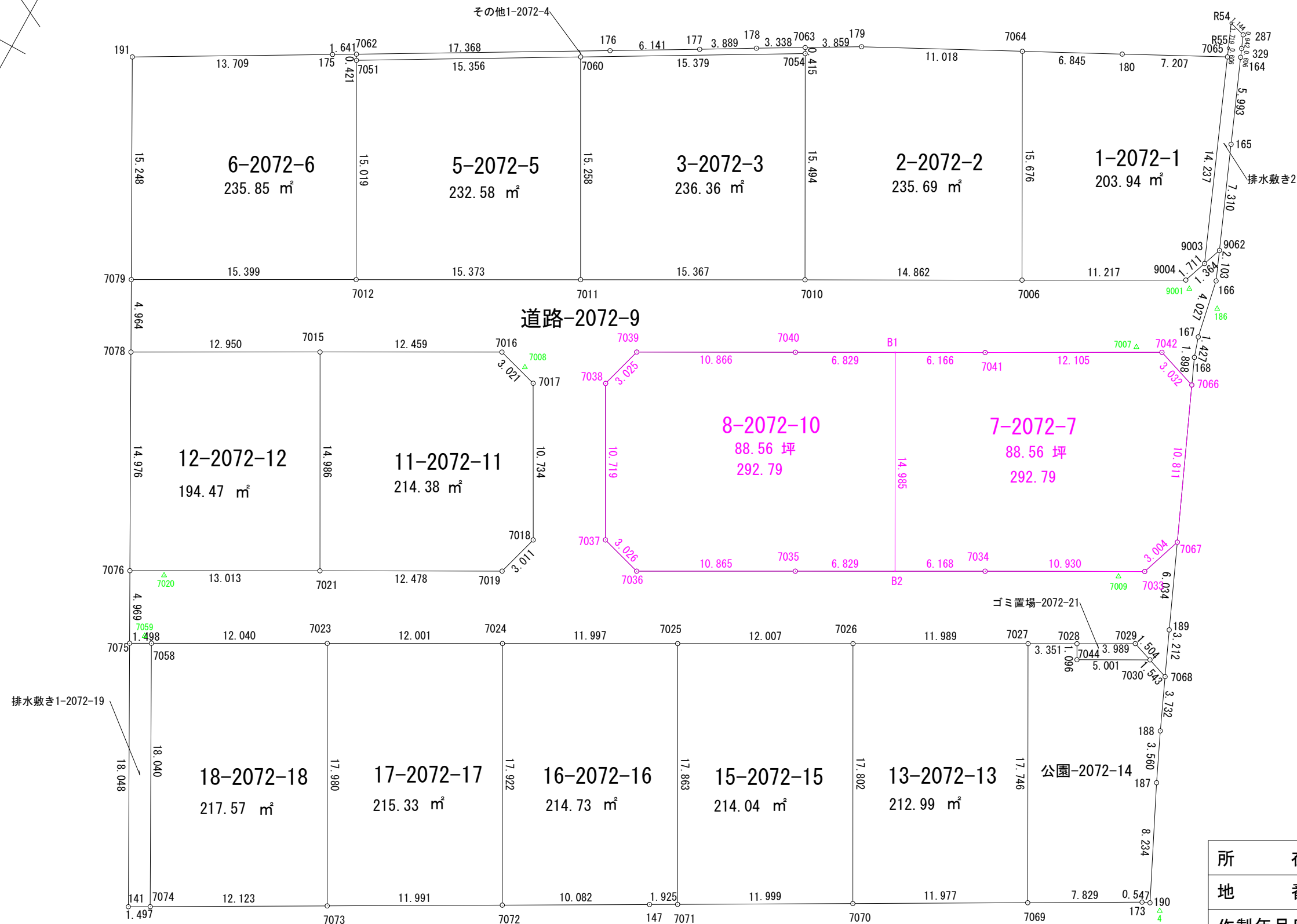
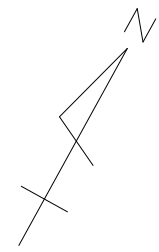

所在地	丸亀市飯山町東坂元字楠見字2072他
地番	
作製年月日	令和3年6月19日
作製者	高松市円座町1580-10 土地家屋調査士・二級建築士 岡野上竜二 宅地建物取引士

求積表

Table with 5 columns: NO, Xn, Yn, Yn+1-Yn-1, Xn · (Yn+1-Yn-1). Rows include data for A 1-2072-1 and summary rows for total area and ground area.

Table with 5 columns: NO, Xn, Yn, Yn+1-Yn-1, Xn · (Yn+1-Yn-1). Rows include data for B 2-2072-2 and summary rows for total area and ground area.

Table with 5 columns: NO, Xn, Yn, Yn+1-Yn-1, Xn · (Yn+1-Yn-1). Rows include data for C 3-2072-3 and summary rows for total area and ground area.

Table with 5 columns: NO, Xn, Yn, Yn+1-Yn-1, Xn · (Yn+1-Yn-1). Rows include data for D 5-2072-5 and summary rows for total area and ground area.

Table with 5 columns: NO, Xn, Yn, Yn+1-Yn-1, Xn · (Yn+1-Yn-1). Rows include data for E 6-2072-6 and summary rows for total area and ground area.

Table with 5 columns: NO, Xn, Yn, Yn+1-Yn-1, Xn · (Yn+1-Yn-1). Rows include data for 7-2072-7 and summary rows for total area and ground area.

Table with 5 columns: NO, Xn, Yn, Yn+1-Yn-1, Xn · (Yn+1-Yn-1). Rows include data for 8-2072-10 and summary rows for total area and ground area.

Table with 5 columns: NO, Xn, Yn, Yn+1-Yn-1, Xn · (Yn+1-Yn-1). Rows include data for H 道路-2072-9 and summary rows for total area and ground area.

Table with 5 columns: NO, Xn, Yn, Yn+1-Yn-1, Xn · (Yn+1-Yn-1). Rows include data for J 11-2072-11 and summary rows for total area and ground area.

Table with 5 columns: NO, Xn, Yn, Yn+1-Yn-1, Xn · (Yn+1-Yn-1). Rows include data for K 12-2072-12 and summary rows for total area and ground area.

Table with 5 columns: NO, Xn, Yn, Yn+1-Yn-1, Xn · (Yn+1-Yn-1). Rows include data for L 13-2072-13 and summary rows for total area and ground area.

Table with 5 columns: NO, Xn, Yn, Yn+1-Yn-1, Xn · (Yn+1-Yn-1). Rows include data for M 公園-2072-14 and summary rows for total area and ground area.

Table with 5 columns: NO, Xn, Yn, Yn+1-Yn-1, Xn · (Yn+1-Yn-1). Rows include data for N 15-2072-15 and summary rows for total area and ground area.

Table with 5 columns: NO, Xn, Yn, Yn+1-Yn-1, Xn · (Yn+1-Yn-1). Rows include data for O 16-2072-16 and summary rows for total area and ground area.

Table with 5 columns: NO, Xn, Yn, Yn+1-Yn-1, Xn · (Yn+1-Yn-1). Rows include data for P 17-2072-17 and summary rows for total area and ground area.

Table with 5 columns: NO, Xn, Yn, Yn+1-Yn-1, Xn · (Yn+1-Yn-1). Rows include data for Q 18-2072-18 and summary rows for total area and ground area.

Table with 5 columns: NO, Xn, Yn, Yn+1-Yn-1, Xn · (Yn+1-Yn-1). Rows include data for R 排水敷き1-2072-119 and summary rows for total area and ground area.

Table with 5 columns: NO, Xn, Yn, Yn+1-Yn-1, Xn · (Yn+1-Yn-1). Rows include data for S 排水敷き2 and summary rows for total area and ground area.

変更後R6. 4. 24

Table with 5 columns: NO, Xn, Yn, Yn+1-Yn-1, Xn · (Yn+1-Yn-1). Rows include data for T ゴミ置場-2072-21 and summary rows for total area and ground area.

Table with 5 columns: NO, Xn, Yn, Yn+1-Yn-1, Xn · (Yn+1-Yn-1). Rows include data for U その他I-2072-4 and summary rows for total area and ground area.

Table with 3 columns: 所在 (Location), 地番 (Plot Number), 作製年月日 (Date of Survey), 作製者 (Surveyor). Contains location information for 丸亀市飯山町東坂元字楠見字2072他 and survey details dated 令和3年6月19日.

実測図 S=1:250

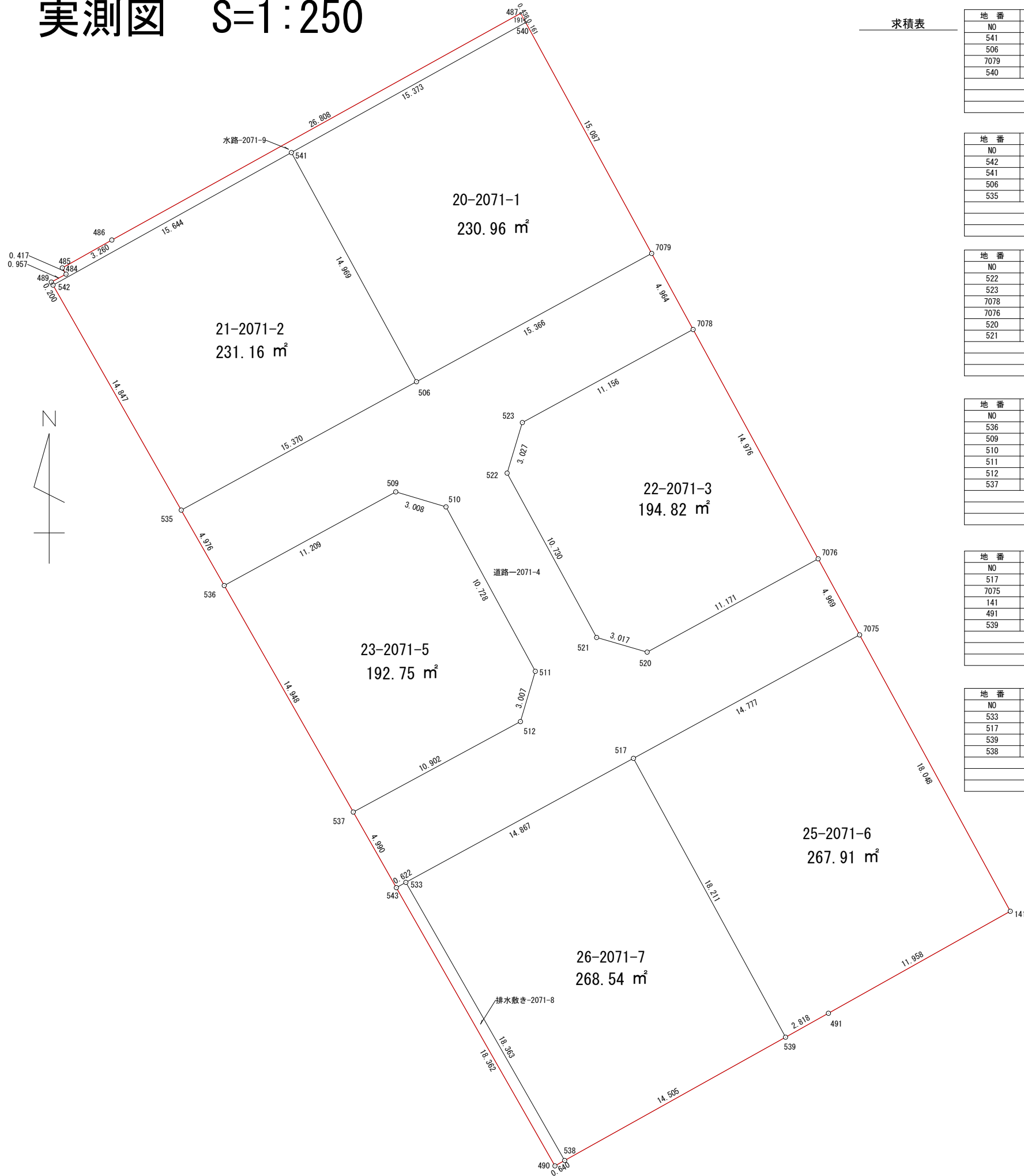

求積表

地番 A 20-2071-1				
NO	Xn	Yn	Yn+1-Yn-1	Xn · (Yn+1-Yn-1)
541	140384.734	33545.455	-6.268	-879931.512712
506	140371.596	33552.629	20.666	2900919.402936
7079	140378.949	33566.121	6.268	879895.252332
540	140392.194	33558.897	-20.666	-2901345.081204
合計				-461.938648
合計面積				230.9693240
地積				230.96 m ²

地番 B 21-2071-2				
NO	Xn	Yn	Yn+1-Yn-1	Xn · (Yn+1-Yn-1)
542	140377.133	33531.782	6.319	887043.103427
541	140384.734	33545.455	20.847	2926600.549698
506	140371.596	33552.629	-6.319	-887008.115124
535	140364.235	33539.136	-20.847	-2926173.207045
合計				462.330956
合計面積				231.1654780
地積				231.16 m ²

地番 C 22-2071-3				
NO	Xn	Yn	Yn+1-Yn-1	Xn · (Yn+1-Yn-1)
522	140366.356	33557.829	-4.262	-598241.409272
523	140369.254	33558.702	10.669	1497599.570926
7078	140374.591	33568.498	16.967	2381735.685497
7076	140361.444	33575.669	-2.636	-369992.766384
520	140356.095	33565.862	-12.705	-1783224.186975
521	140356.934	33562.964	-8.033	-1127487.250822
合計				389.642970
合計面積				194.8214850
地積				194.82 m ²

地番 D 23-2071-5				
NO	Xn	Yn	Yn+1-Yn-1	Xn · (Yn+1-Yn-1)
536	140359.912	33541.601	2.436	341916.745632
509	140365.280	33551.441	12.722	1785727.092160
510	140364.420	33554.323	8.006	1123757.546520
511	140354.995	33559.447	4.271	599456.183645
512	140352.112	33558.594	-10.442	-1465556.753504
537	140346.926	33549.005	-16.993	-2384915.313518
合計				385.500935
合計面積				192.7504675
地積				192.75 m ²

地番 E 25-2071-6				
NO	Xn	Yn	Yn+1-Yn-1	Xn · (Yn+1-Yn-1)
517	140350.005	33565.077	4.250	596487.521250
7075	140357.082	33578.049	21.614	3033677.970348
141	140341.238	33586.691	-1.789	-251070.474782
491	140335.391	33576.260	-12.892	-1809203.860772
539	140334.018	33573.799	-11.183	-1569355.323294
合計				535.832750
合計面積				267.9163750
地積				267.91 m ²

地番 F 26-2071-7				
NO	Xn	Yn	Yn+1-Yn-1	Xn · (Yn+1-Yn-1)
533	140342.895	33552.020	3.946	553793.063670
517	140350.005	33565.077	21.779	3056682.758895
539	140334.018	33573.799	-3.946	-553758.035028
538	140326.952	33561.131	-21.779	-3056180.687608
合計				537.099929
合計面積				268.5499645
地積				268.54 m ²

地番 G 道路-2071-4				
NO	Xn	Yn	Yn+1-Yn-1	Xn · (Yn+1-Yn-1)
535	140364.235	33539.136	11.028	1547936.783580
506	140371.596	33552.629	26.985	3787927.518060
7079	140378.949	33566.121	15.869	2227673.541681
7078	140374.591	33568.498	-7.419	-1041439.090629
523	140369.254	33558.702	-10.669	-1497599.570926
522	140366.356	33557.829	4.262	598241.409272
521	140356.934	33562.964	8.033	1127487.250822
520	140356.095	33565.862	12.705	1783224.186975
7076	140361.444	33575.669	12.187	1710584.9178028
7075	140357.082	33578.049	-10.592	-1486662.212544
517	140350.005	33565.077	-26.029	-3653170.280145
533	140342.895	33552.020	-13.600	-1908663.372000
543	140342.591	33551.477	-3.015	-423132.911865
537	140346.926	33549.005	7.117	998849.072342
512	140352.112	33558.594	10.442	1465556.753504
511	140354.995	33559.447	-4.271	-599456.183645
510	140364.420	33554.323	-8.006	-1123757.546520
509	140365.280	33551.441	-12.722	-1785727.092160
536	140359.912	33541.601	-12.305	-1727128.717160
合計				744.456670
合計面積				372.2283350
地積				372.22 m ²

地番 H 排水敷き-2071-8				
NO	Xn	Yn	Yn+1-Yn-1	Xn · (Yn+1-Yn-1)
543	140342.591	33551.477	-8.552	-1200209.838232
533	140342.895	33552.020	9.654	1354870.308330
538	140326.952	33561.131	8.552	1200076.093504
490	140326.640	33560.572	-9.654	-1354713.382560
合計				23.181042
合計面積				11.5905210
地積				11.59 m ²

地番 A 水路-2071-9				
NO	Xn	Yn	Yn+1-Yn-1	Xn · (Yn+1-Yn-1)
489	140377.307	33531.683	0.743	104300.339101
484	140377.762	33532.525	0.629	88297.612298
485	140378.120	33532.312	-2.628	-368913.699360
486	140379.719	33535.153	26.289	3690442.432791
487	140392.714	33558.601	23.667	3322674.362238
191	140392.335	33558.820	0.296	41556.131160
540	140392.194	33558.897	-13.365	-1876341.672810
541	140384.734	33545.455	-27.115	-3806532.062410
542	140377.133	33531.782	-13.772	-1933273.875676
合計				36.966052
合計面積				18.4830260
地積				18.48 m ²

所在	丸亀市飯山町東坂元字楠見2071
地番	
作製年月日	令和5年5月17日
作製者	高松市円座町1580-10 土地家屋調査士・二級建築士 岡野上竜二 宅地建物取引士